

6/5 (29)

# NICE WORK IF YOU CAN GET IT

Dance Arrangement by  
JOHNNY WARRINGTON

Music by GEORGE GERSHWIN  
Lyrics by IRA GELBERG

1st Eb Alto Sax.  
Moderato

*Dance*

7

15

10

Dance

1st Eb Alto Sax.

(23) soli

mf  
Softly

(31) no soli

soli

1.

2.

f

# NICE WORK IF YOU CAN GET IT

Music by **GEORGE**  
Lyrics by **IRA GI**

Dance Arrangement by  
**JOHNNY WARRINGTON**  
3rd E $\flat$  Alto Sax.

Moderato

Dance

3rd Eb Alto Sax.

(23) soli

*mf*

Softly

(31) no soli

*soli*

3

1.

2.

# NICE WORK IF YOU CAN GET IT

Dance Arrangement by  
**JOHNNY WARRINGTON**  
2nd B $\flat$  Tenor Sax.

Music by **GEORGE**  
Lyrics by **IRA G**

Moderato

7

15

Copyright © 1937 & 1960 by Gershwin Publishing Corporation, New York, N.Y.  
Sole selling agent, CHAPPELL & CO., INC. Made in U.S.A.

International Copyright Secured  
ALL RIGHTS RESERVED including public performance for profit

\* Any arrangement or adaptation of this composition without the consent of the owner is an infringement of copyright.

Dance

2

2nd B $\flat$  Tenor Sax.

23 soli

31 no soli

1.

2.

# NICE WORK IF YOU CAN GET IT

Dance Arrangement by  
**JOHNNY WARRINGTON**  
4th B $\flat$  Tenor Sax.

Music by **GEORGE**  
Lyrics by **IRA G**

Moderato

7

mf soli

15

Copyright © 1937 & 1960 by Gershwin Publishing Corporation, New York, N.Y.

Sole selling agent, CHAPPELL & CO., INC.

International Copyright Secured Made in U.S.A.

ALL RIGHTS RESERVED including public performance for profit

Any arrangement or adaptation of this composition without the consent of the owner is an infringement of copyright.

Dance

4th Bb Tenor Sax.  
DANCE ARRANGEMENT

23

*sol*

31

1.

A single staff of music for the first ending, ending with a double bar line and repeat dots.

2.

A single staff of music for the second ending, starting with a *f* dynamic marking and ending with a double bar line and repeat dots.

# NICE WORK IF YOU CAN GET IT

Dance Arrangement by  
**JOHNNY WARRINGTON**  
5th E♭ Baritone Sax.  
Moderato

Music by **GEORGE GERSHWIN**  
Lyrics by **IRA GELBERG**

DANCE

5th Eb Baritone Sax.

23 soli

mf

Softly

31 no soli

soli

1.

2.

f

# NICE WORK IF YOU CAN GET IT

Dance Arrangement by  
JOHNNY WARRINGTON

Music by GEO  
Lyrics by IR

1st B $\flat$  Trumpet

*Dance*

6/5 29

12

Dance <sup>2</sup> 1st Bb Trumpet

(23)

sol<sup>i</sup>

(31)

sol<sup>i</sup>

1.

2.

2

*f*

# NICE WORK IF YOU CAN GET IT

Dance Arrangement by  
**JOHNNY WARRINGTON**

Music by **GEORGE**  
Lyrics by **IRA GI**

**2nd B $\flat$  Trumpet**

*Dance*

Moderato

Copyright © 1937 & 1960 by Gershwin Publishing Corporation, New York, N.Y.  
Sole selling agent, CHAPPELL & CO., INC.

International Copyright Secured Made in U.S.A.

ALL RIGHTS RESERVED including public performance for profit

Any arrangement or adaptation of this composition without the consent of the owner is an infringement of copyright.

Dance

2  
2nd B $\flat$  Trumpet

NICE WORK IF YOU CAN GET IT

(23)

soli

(31)

soli

1.

2

2

OPEN

f

# NICE WORK IF YOU CAN GET IT

Dance Arrangement by  
JOHNNY WARRINGTON

DANCE

Music by GEORGE GERSH  
Lyrics by IRA GERSHW

## 3rd B $\flat$ Trumpet

Moderato

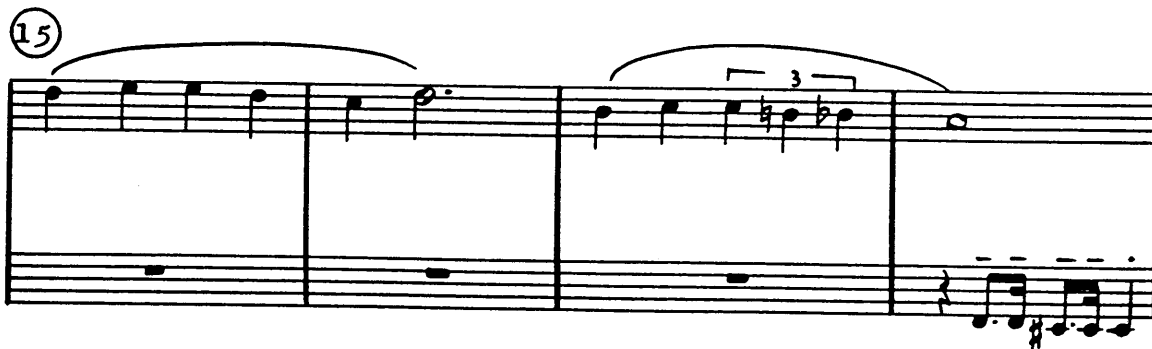
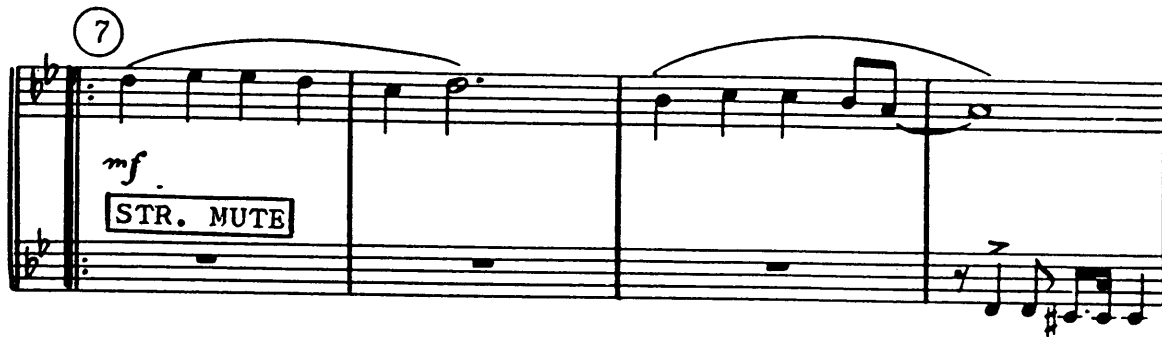

Copyright © 1937 & 1960 by Gershwin Publishing Corporation, New York, N.Y.

Sole selling agent, CHAPPELL & CO., INC.

International Copyright Secured

Made in U.S.A.

ALL RIGHTS RESERVED including public performance for profit

Any arrangement or adaptation of this composition without the consent of the owner is an infringement of copyright.

# DANCE

2  
3rd B $\flat$  Trumpet

## NICE WORK IF YOU CAN GET IT

23

31

1.

2.                    2                    OPEN

# NICE WORK IF YOU CAN GET IT

Dance Arrangement by  
JOHNNY WARRINGTON

Music by GEORGE  
Lyrics by IRA GE

Dance

## 1st Trombone

Moderato

*f*

7

*mf*

STR. MUTE

15

Dance

2  
1st Trombone

23

31

# NICE WORK IF YOU CAN GET IT

Dance Arrangement by  
JOHNNY WARRINGTON

Music by GEORGE GERSHWIN  
Lyrics by IRA GELBERG

2nd Trombone

*Dance*

Moderato

Dance <sup>2</sup>  
2nd Trombone

(23)

soli

soli

(31)

soli

soli

1.

2.

2 OPEN

f

# NICE WORK IF YOU CAN GET IT

Dance Arrangement by  
**JOHNNY WARRINGTON**

Music by **GEORGE GERSHWIN**  
Lyrics by **IRA GELBERG**

**3rd Trombone**

*Dance*

Moderato

Dance

2  
3rd Trombone

(23)

*sol*

(31)

*sol*

1.

2.

2

OPEN

# NICE WORK IF YOU CAN GET IT

Dance Arrangement by  
**JOHNNY WARRINGTON**

Music by **GEORGE**  
Lyrics by **IRA GE**

**Piano** Moderato

Copyright © 1937 & 1960 by Gershwin Publishing Corporation, New York, N.Y.

Sole selling agent, CHAPPELL & CO., INC.

International Copyright Secured

Made in U.S.A.

ALL RIGHTS RESERVED including public performance for profit

Any arrangement or adaptation of this composition without the consent of the owner is an infringement of copyright.

2  
Piano  
DANCE ARRANGEMENT

(23)

(31)

1.

2.

# NICE WORK IF YOU CAN GET IT

Dance Arrangement by  
**JOHNNY WARRINGTON**

Music by **GEO**  
Lyrics by **IR**

**Bass**

*Dance*

**Moderato**

*Pizz.*

Copyright © 1937 & 1960 by Gershwin Publishing Corporation, New York, N.Y.  
Sole selling agent, CHAPPELL & CO., INC.

International Copyright Secured Made in U.S.A.

ALL RIGHTS RESERVED including public performance for profit

Any arrangement or adaptation of this composition without the consent of the owner is an infringement of copyright.

# NICE WORK IF YOU CAN GET IT

Dance Arrangement by  
**JOHNNY WARRINGTON**  
**Drums**

*Dance*

Music by **GEORGE GERSHWIN**  
Lyrics by **IRA GELBERG**

Moderato

*Cym.*

# NICE WORK IF YOU CAN GET IT

Dance Arrangement by  
JOHNNY WARRINGTON

Music by GEORGI  
Lyrics by IRA G

## Guitar

Moderato

*f*

*Fm*<sup>6</sup> *Db*<sup>9</sup> *Fm*<sup>7</sup> *Bb*<sup>7</sup> *E(-5)*<sup>9</sup> *Eb*<sup>9</sup> *Eb*<sup>9</sup> *D*<sup>9</sup> *Db*<sup>9</sup>

⑦ *C*<sup>7</sup> *C(-3)*<sup>9</sup> *F*<sup>9</sup> *F*<sup>9</sup> *Bb*<sup>7</sup> *Eb*<sup>9</sup> *Ab*<sup>7</sup> *Db*<sup>9</sup> *Bb*<sup>9</sup> *B(-9)*<sup>7</sup> *Ab*

*mf*

*Bbm*<sup>7</sup> *Ab* *Db* *Adim.* *Bbm*<sup>7</sup> *Ab* ⑮ *C*<sup>7</sup> *C(-3)*<sup>9</sup> *F*<sup>9</sup> *F*<sup>9</sup> *Bb*<sup>7</sup> *Eb*<sup>9</sup>

*Ab*<sup>7</sup> *Db*<sup>9</sup> *Bb*<sup>9</sup> *B(-9)*<sup>7</sup> *Ab* *Bbm*<sup>7</sup> *Ab* *Db* *Adim.* *Bbm*<sup>7</sup>

*Ab* *C*<sup>7</sup> ⑳ *Fm*<sup>6</sup> *Db*<sup>9</sup> *Fm*<sup>6</sup> *Fm*<sup>7</sup> *B*<sup>9</sup> *Bb*<sup>9</sup>

*Ebm*<sup>6</sup> *Fm*<sup>7</sup> *Bb*<sup>7</sup> *Eb*<sup>7</sup> *Ab*<sup>7</sup> *Db*<sup>9</sup> ⑳ *C*<sup>7</sup> *C(-3)*<sup>9</sup> *F*<sup>9</sup> *F*<sup>9</sup>

*Bb*<sup>7</sup> *Eb*<sup>9</sup> *Ab*<sup>7</sup> *Db*<sup>9</sup> *Bb*<sup>9</sup> *B(-9)*<sup>7</sup> *Ab* *Bbm*<sup>7</sup> *Ab*

*Gb*<sup>9</sup> *F*<sup>9</sup> 1. *Bbm*<sup>7</sup> *Eb*<sup>9</sup> *Ab* *D*<sup>9</sup> *Db*<sup>9</sup>

2. *Bbm*<sup>7</sup> *Bbm*<sup>7</sup> *Eb*<sup>9</sup> *Ab* *Fm*<sup>7</sup> *Bbm*<sup>7</sup> *A*<sup>7</sup> *Ab*

*f*

# NICE WORK IF YOU CAN GET IT

Music by **GEORGE GERS**  
Lyrics by **IRA GERSHW**

Dance Arrangement by  
**JOHNNY WARRINGTON**

*Dance*

**Violins**

**Moderato**

6/5-29

7

*mf*  
Obbligato

15

Copyright © 1937 & 1960 by Gershwin Publishing Corporation, New York, N.Y.  
Sole selling agent, CHAPPELL & CO., INC.

International Copyright Secured  
Made in U.S.A.

ALL RIGHTS RESERVED Including public performance for profit  
Any arrangement or adaptation of this composition without the consent of the owner is an infringement of copyright.

DANCE

11700

7

2  
Violins "DANCE"

(23)

(31)

1.

2.
